

<https://www.berkscareer.com/ACEEveningRegisterandPay>

Continuing Education: 610-743-7630

Continuing Education Program Coordinator: tjfeeney@berkscareer.com

please check the BCTC website for updated information and additional classes

WELDING - BASIC

Designed for the beginning welder, this course provides theory and hands-on lab instruction in Oxy-acetylene/plasma cutting and fundamental concepts, the welding process, welding terms, safety and tools.

Tuition for the class includes a textbook, safety glasses, and welding gloves that will be provided to students at the first class meeting.

30 Hours (10 classes)

Winter: 1/02/2019

Monday & Wednesday

6:00 p.m. to 9:00 p.m.

Tuition: \$600.00



WELDING - ADVANCED

The advanced welding course is a continuation of the intermediate course and allows for additional hands-on practice in Shielded Metal Arc Welding, Gas Metal Arc Welding, Gas Tungsten Arc Welding and/or oxyacetylene welding.

Students will have the opportunity to take the appropriate American Welding Society (AWS) certification test(s) in Shielded Metal Arc Welding and/or Gas Metal Arc Welding. Tuition does not include test cost.

75 Hours (25 classes)

Winter: 01/08/2019

Tuesday & Thursday

6:00 p.m. to 9 p.m.

Location: West Campus (Leesport)

Tuition: \$1,500.00

or

Saturdays (12 classes):

Winter: 01/19/19

8:00 a.m. - 2:00 p.m.

Location: West Campus (Leesport)

Tuition: \$1,500.00

More dates to come, please check the BCTC website for the most up to date class times



CDL License Training Classes Available.

Phone: 610-743-7630

Fax: 610-288-0775

Berks Career and Technology Center offers a 150-hour professional tractor trailer driver training program that prepares students seeking careers in the motor carrier field to obtain their Commercial Driver's License (CDL).

SAFETY INSPECTION MECHANIC PA (CERTIFICATION)

Pennsylvania Safety Inspection Mechanic training program and test is required in order for technicians to receive their state inspection license in categories 1 (Passenger cars/trucks 17,000 lbs. or less/trailers 10,000 lbs. or less), 2 (Motorcycles), or 3 (trucks over 17,000 lbs./ trailers over 10,000 lbs./buses). This course includes a 4-hour tools class that provides instruction in the hands-on use of measuring tools used for the state inspection.

It is recommended that applicants have an understanding of basic auto mechanics, including brakes and alignment, to succeed in this program.

The tactile test is administered individually within 30 days of the last class. Fee includes book baseline exam. Additional categories are \$40 each with the exception of trucks which is a total of \$80. Call 610-743-7630 to receive the MV409 application, or download the application from our website: www.berkscareer.com

16 Hours (4 classes)

Students must be present for all 16 hours.

Winter: 2/19/19, 2/21/19, 2/26/19, 2/28/19

Tuesday & Thursday

5:30 p.m.-9:30 p.m.

Location: East Campus (Oley)

Tuition: \$190.00

Spring: 3/4/19, 3/6/19, 3/11/19, 3/13/19

Monday & Wednesday

5:30 p.m. to 9:30 p.m.

Location: West Campus (Leesport)

Tuition: \$190.00

Spring: 3/19/19, 3/21/19, 3/26/19, 3/28/19

Tuesday & Thursday

5:30 p.m. to 9:30 p.m.

Location: East Campus (Oley)

Tuition: \$190.00

Spring: 5/13/19, 5/15/19, 5/20/19, 5/22/19

Monday & Wednesday

5:30 p.m. to 9:30 p.m.

Location: West Campus (Leesport)

Tuition: \$190.00

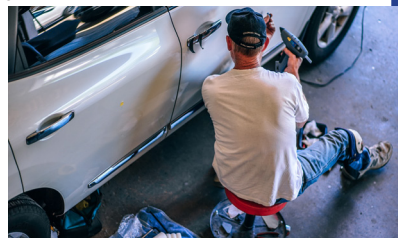
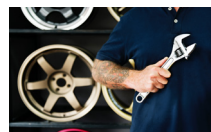

ENHANCED CAT 4 PA (CERTIFICATION)

Safety Inspection Mechanic -

Category 4 encompasses the Enhanced Vehicle Safety Inspector (EVSI) and Certified Document Reviewer (CDR) designations for state-approved vehicle inspection locations. This includes new procedures and requirements for the inspection and titling of vehicles requiring a branded title (re-constructed, specially-constructed, modified, flood, re-covered theft, collectible vehicles and street rods). This course includes review and testing to become either an Enhanced Vehicle Safety Inspector (EVSI) or a Certified Document Reviewer (CDR). Students must come prepared by reading the self-study manual prior to class. The Pub 45 manual is available for download at PennDOT's website. Call 610-743-7630 to receive the MV409S application or download the application

Winter: 1/10/19

Thursday

5:30 p.m. to 7:30 p.m.

Location: East Campus (Oley)

Tuition: \$100.00

Please check the BCTC website for the more dates

VEHICLE EMISSIONS PA INSPECTOR (CERTIFICATION)

This training program is mandated by the PA Department of Transportation for all inspectors and automotive repair technicians. To obtain the MV501 application please visit PennDot.com or download the application from our website: www.berkscareer.com.

8 Hours (2 classes)

Students must be present for all 8 hours.

Winter: 2/5/19, 2/7/19

Tuesday & Thursday

5:30 p.m. to 9:30 p.m.

Location: East Campus (Oley)

Tuition: \$80.00

Spring: 4/2/19, 4/4/19

Tuesday & Thursday

5:30 p.m. to 9:30 p.m.

Location: East Campus (Oley)

Tuition: \$80.00

REFRIGERANT RECOVERY & TRANSITION (EPA 608 CERTIFICATION)

This course utilizes ACCA and Penn College of Technology curriculum materials to prepare technicians for the EPA Refrigerant Transition and Recovery Certification Examination. Each student receives a copy of the Refrigerant Transition and Recovery manual. Topics include: environmental impact of CFCs and HCFs, the changing industry outlook, recovery techniques, shipping, laws and regulations, leak detection, safety and disposal.

20 Hours (6 classes)

1/8/19, 1/10/19, 1/15/19, 1/17/19, 1/22/19, 1/24/19

\$325.00

Location: East Campus (Oley)

MACHINING COURSES AVAILABLE:

- Machining Milling
- Machining-CNC Turning
- Machining-CNC milling

CALL FOR MORE INFO